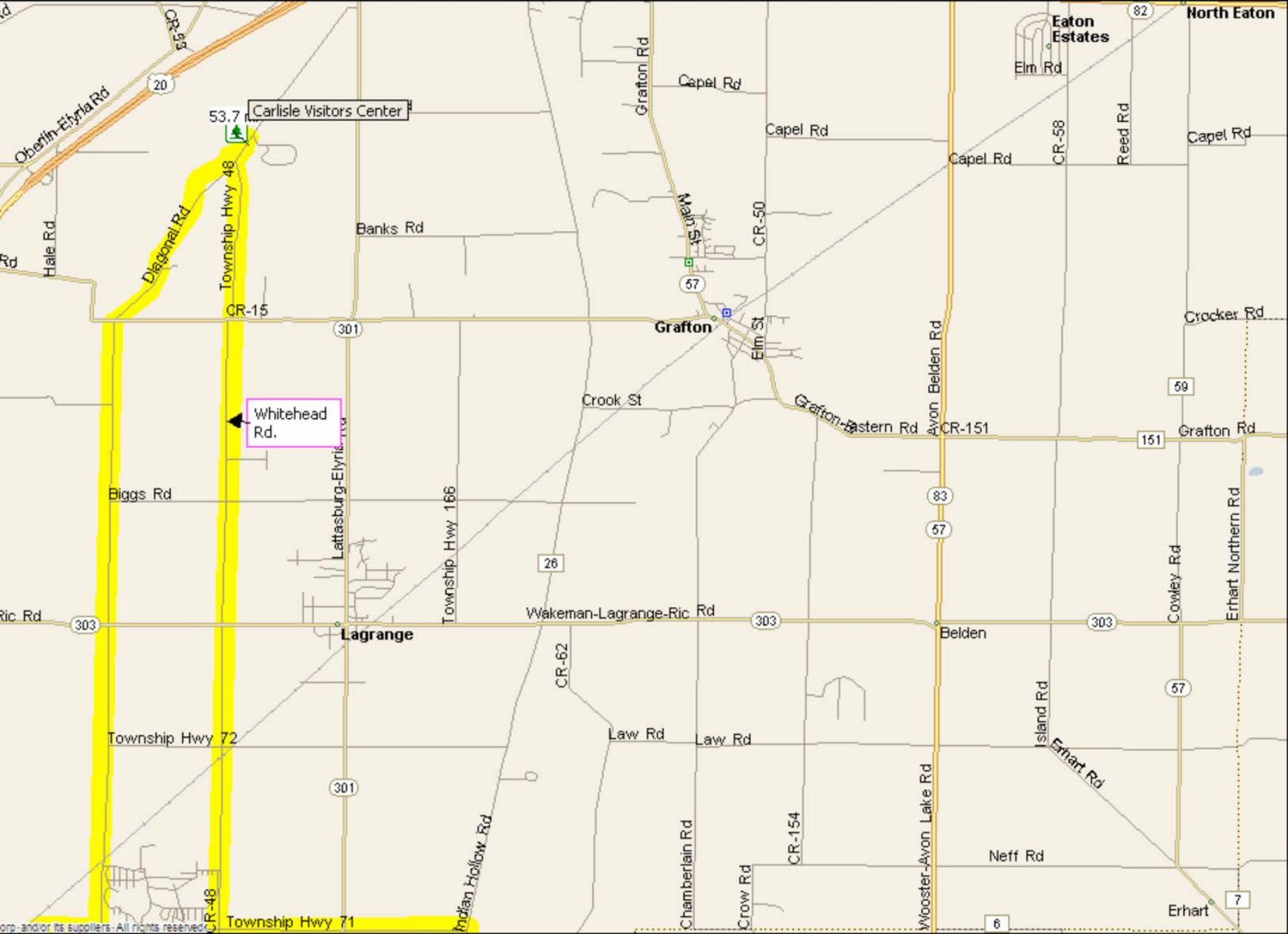
Carlisle Visitors Center
53.7
Oberlin-Elyria Rd
CR-53
20
Hale Rd
Diagonal Rd
Township Hwy 48
Banks Rd
CR-15
301
Grafton Rd
Capel Rd
Capel Rd
Capel Rd
Capel Rd
West St
CR-50
57
Grafton
Elm St
Eaton Estates
Elm Rd
North Eaton
82
CR-58
Reed Rd
Capel Rd
Crocker Rd
Avon Belden Rd
59
Crook St
Grafton-Eastern Rd
CR-151
151
Grafton Rd
Whitehead Rd.
Lattasburg-Elyria Rd
Biggs Rd
Township Hwy 166
83
57
26
Cowley Rd
Erhart Northern Rd
Ric Rd
303
Lagrange
Wakeman-Lagrange-Ric Rd
303
Belden
303
CR-62
57
Township Hwy 72
Law Rd
Law Rd
Island Rd
Erhart Rd
301
Indian Hollow Rd
Chamberlain Rd
CR-154
Crow Rd
Wooster-Avon Lake Rd
Neff Rd
Erhart
7
6
CR-48
Township Hwy 71
orp. and/or its suppliers. All rights reserved.

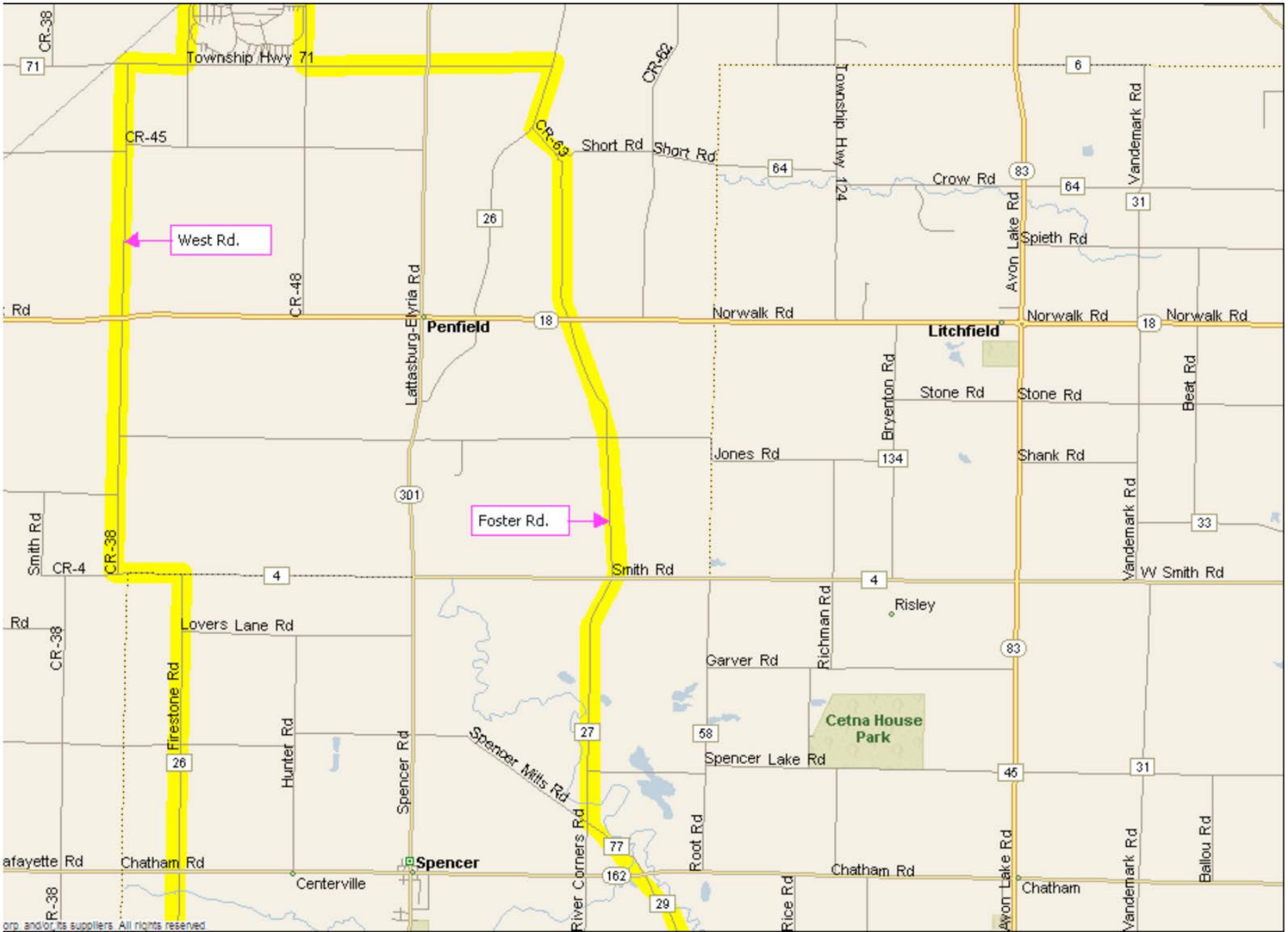

orp. and/or its suppliers. All rights reserved.

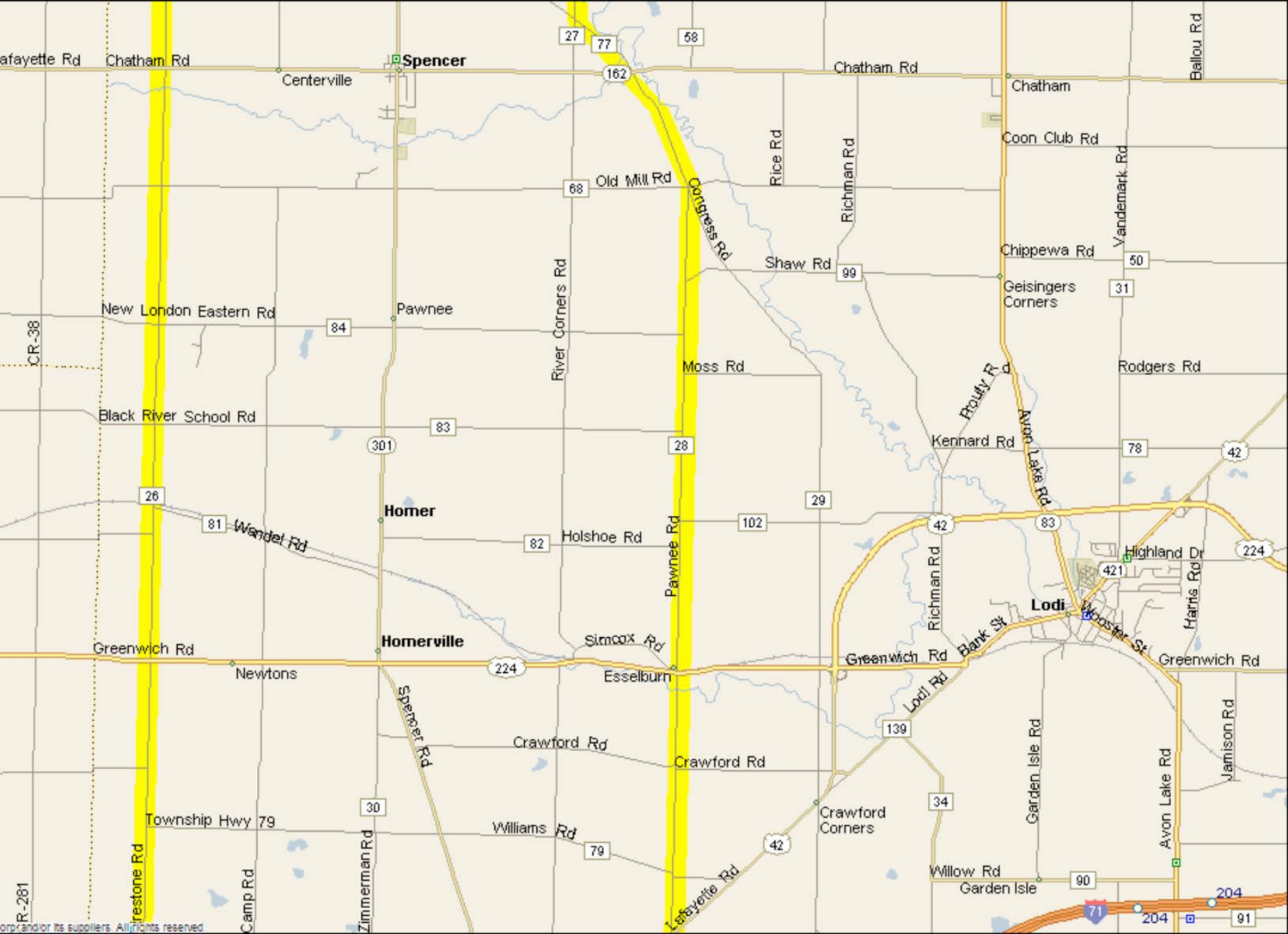
afayette Rd
Chatham Rd
Centerville
Spencer
27
77
58
162
Chatham Rd
Chatham
Ballou Rd
Coon Club Rd
Rice Rd
Richman Rd
Vandemark Rd
Old Mill Rd
68
Congress Rd
Shaw Rd
99
Chippewa Rd
50
Geisingers Corners
31
New London Eastern Rd
84
Pawnee
River Corners Rd
CR-38
Moss Rd
Rodgers Rd
Proulty Rd
Avon Lake Rd
Black River School Rd
83
301
28
Kennard Rd
78
42
26
29
Homer
81
Wendel Rd
82
Holshoe Rd
102
Pawnee Rd
42
83
Highland Dr
224
421
Richman Rd
Harris Rd
Lodi
Bank St
Hoosier St
Greenwich Rd
Homerville
Simcox Rd
Greenwich Rd
Greenwich Rd
Newtons
224
Esselburn
Lodi Rd
139
Spencer Rd
Crawford Rd
Crawford Rd
Garden Isle Rd
Jamison Rd
Avon Lake Rd
Township Hwy 79
30
Williams Rd
79
Crawford Corners
34
42
Willow Rd
Garden Isle
90
204
71
204
91
restone Rd
Camp Rd
Zimmerman Rd
Lafayette Rd
R-281
orp and/or its suppliers. All rights reserved

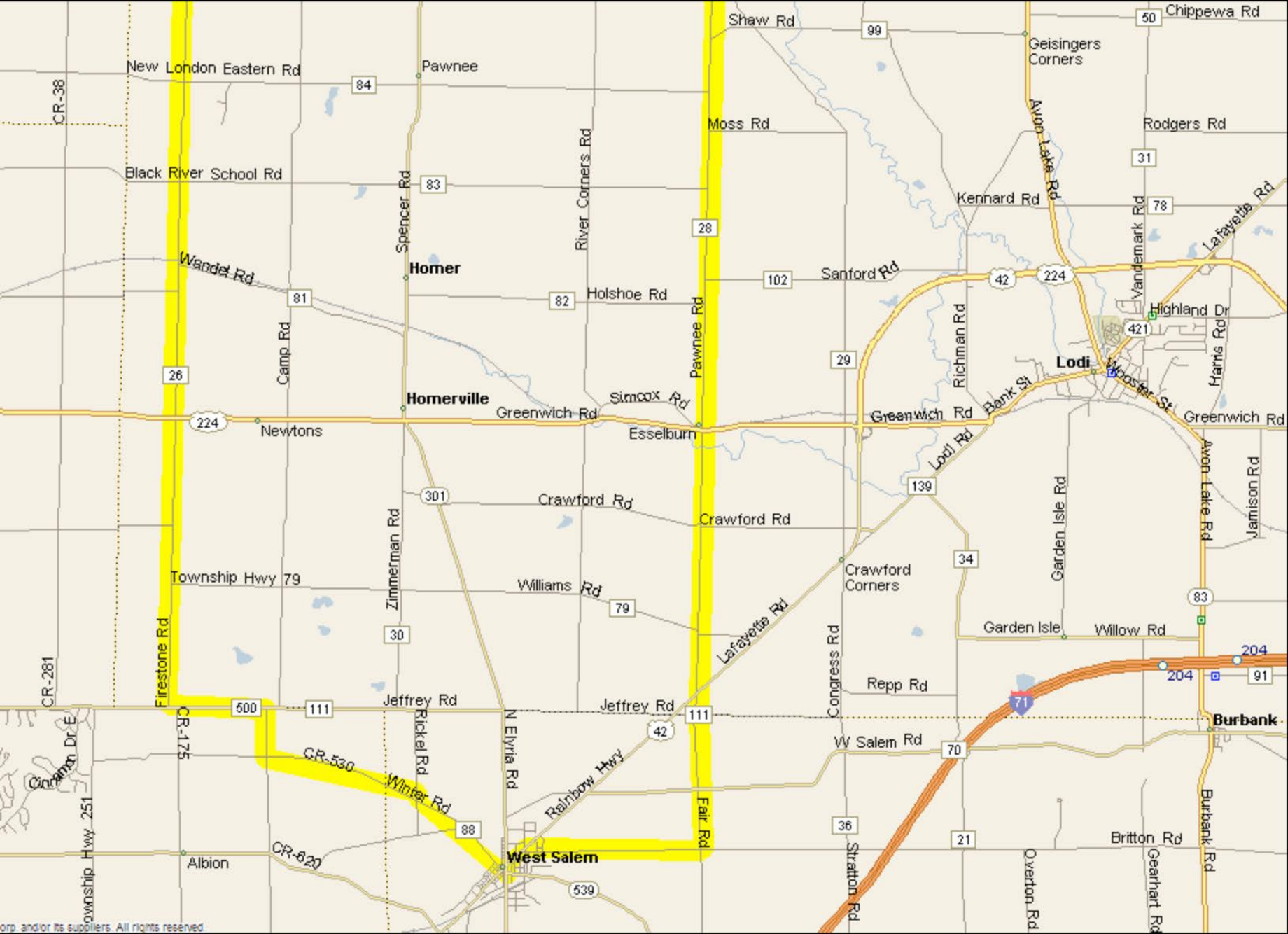
Shaw Rd
99
Chippewa Rd
50
Geisingers Corners
New London Eastern Rd
84
Pawnee
CR-38
Moss Rd
Rodgers Rd
31
Black River School Rd
83
Spencer Rd
River Corners Rd
Avon Lake Rd
Kennard Rd
78
Vandemark Rd
Lafayette Rd
28
Wandel Rd
Homer
102
Sanford Rd
42
224
Holshoe Rd
82
81
Camp Rd
Pawnee Rd
Richman Rd
Highland Dr
421
Harris Rd
29
Lodi
Wooster St
26
Homerville
Simcox Rd
Bank St
Greenwich Rd
224
Newtons
Esselburn
Greenwich Rd
Greenwich Rd
Lodi Rd
139
Avon Lake Rd
Jamison Rd
301
Crawford Rd
Crawford Rd
Garden Isle Rd
Zimmerman Rd
34
Crawford Corners
Township Hwy 79
Williams Rd
79
83
Lafayette Rd
Garden Isle
Willow Rd
30
204
204
91
CR-281
Firestone Rd
Congress Rd
Repp Rd
71
500
111
Jeffrey Rd
Jeffrey Rd
111
42
Burbank
Cinnamon Dr E
CR-175
Rickel Rd
N Elyria Rd
W Salem Rd
70
CR-530
Winter Rd
Rainbow Hwy
Fair Rd
88
36
21
Britton Rd
Burbank Rd
Township Hwy 251
CR-620
Albion
West Salem
Stratton Rd
Overton Rd
Gearhart Rd
539
orp. and/or its suppliers. All rights reserved.